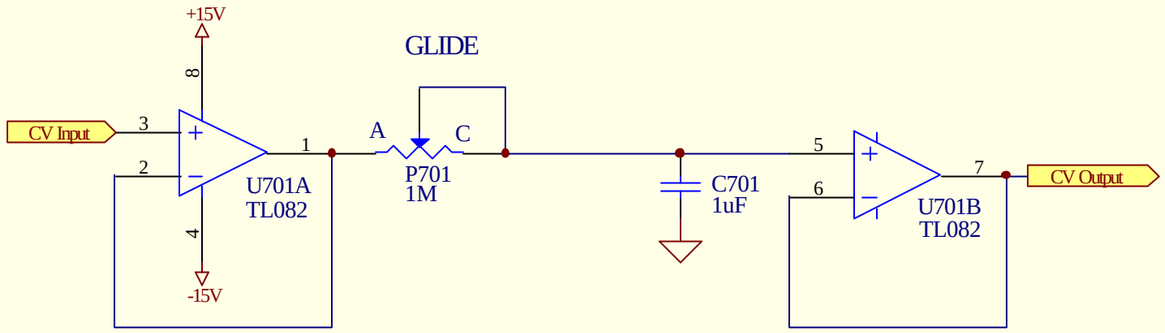

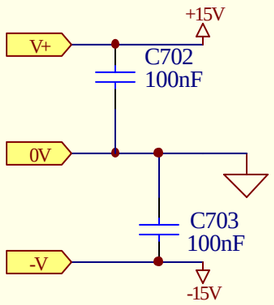

Pot terminations: a = anti-clockwise, c = clockwise

Laurie Biddulph
9 Follan Close
Kariong
NSW, 2250

ASM-1 Glide

Size	FCSM No.	DWG No.	Rev
A4		1	A

Scale		Sheet
		7 of 8